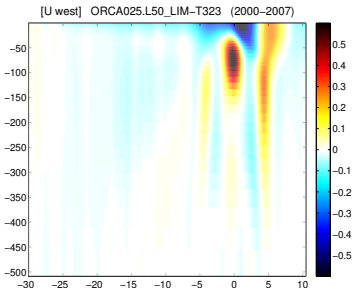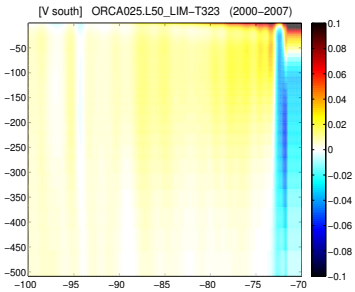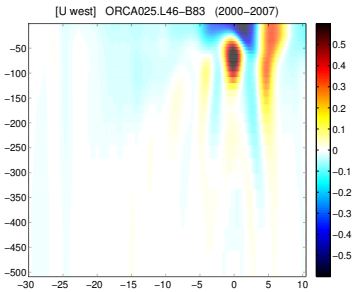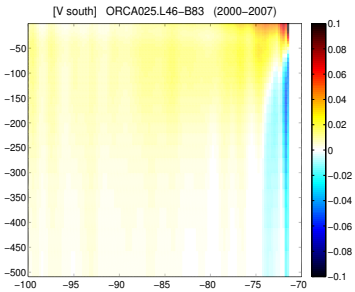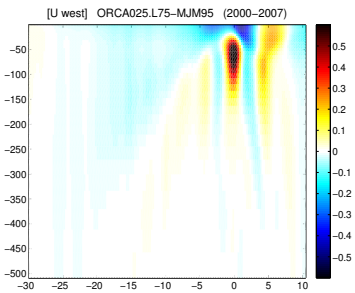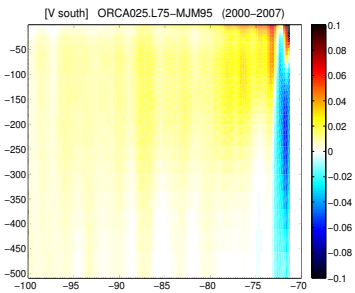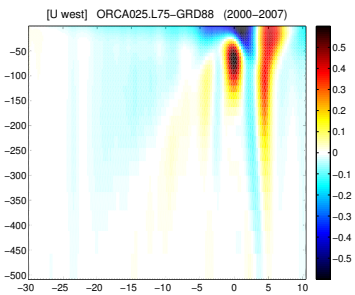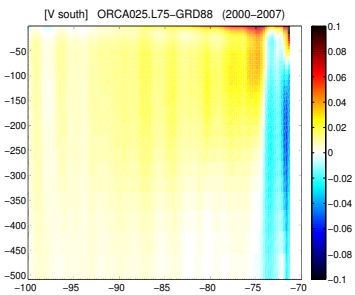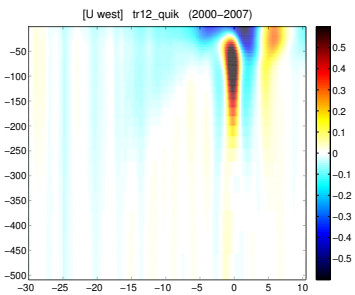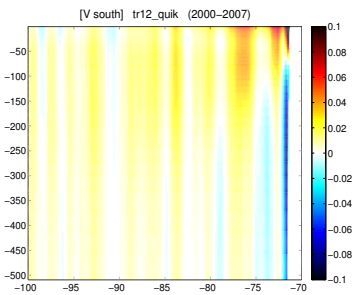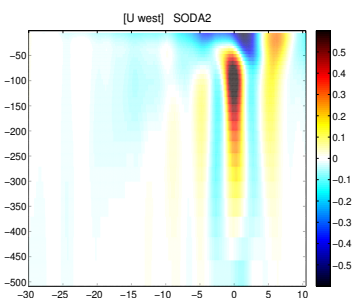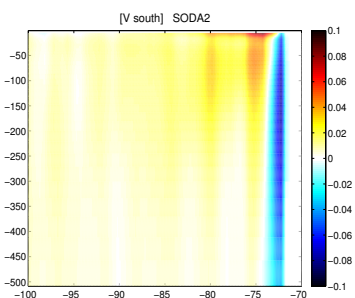U,V obc WEST,SOUTH